



REPORT CHEAT SHEET Online Instruction (Class)

This report provides a comprehensive look at a class's Online Instruction activity that shows teachers the key metrics associated with student gains. See how students are performing and progressing on lessons as well as student Time on Task data in real time.

Use for:

- Progress monitoring
- Planning instruction

When:

While students are using *i-Ready* Online Instruction

- Navigation:** Use these dropdowns to navigate to a different subject, class, or report group.
- Use the **Date Range dropdown** to navigate to a different date range.
 - **Current Week:** Refers to the most recent Monday to present day.
 - **Last Week:** Refers to the last full week (Monday to Sunday).
 - **Custom:** Can be set to any prior time range (e.g., prior four weeks, year-to-date) within the current school year.

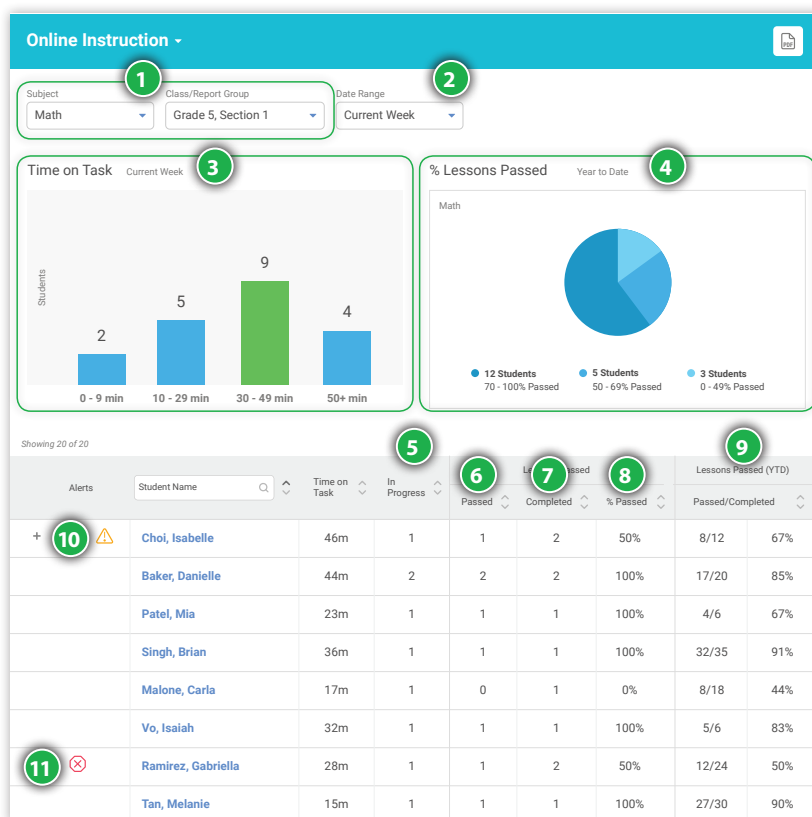

- Time on Task Current Week:** A visual representation of the total number of minutes students have spent in online lessons for the current week.
- % Lessons Passed Year-To-Date:** A visual representation of the percent of lessons your students have passed year-to-date.
- In Progress:** Total lessons the student has started but not completed in the selected time range.
- Lessons Passed:** Total number of lessons the student has passed in the selected time range. The passing score for your account is automatically set at 70%, but it can be adjusted by the account's highest-level administrator.
- Lessons Completed:** Total number of lessons completed by the student in the selected time range, including both passed and not passed lessons.
- % Passed:** The percent of lessons passed by the student from all the lessons completed in the selected time range.
- Lessons Passed (YTD):** Total number of lessons passed and percent of lessons passed for the year-to-date.
- Struggling with Lessons Alert (⚠):** Signals this student is struggling with a lesson and has not passed multiple lessons in a row within the same domain. If the student continues to struggle, each domain in which he/she is struggling will be shut off. Click the + icon to see more details.
- Domain Shutoff Alert (⛔):** Indicates that instruction in one (or more) domain has been automatically turned off for the student, because he or she has not passed two lessons in that domain twice. Click the + icon for more information. For more details on which lessons he or she did not pass, click the student name to navigate to their Online Instruction (Student) report.

Understanding *i-Ready* Report Terminology:

Time on Task includes the total time students spent working in Online Instruction during a specific week or date range. All lessons are counted in Time on Task, including *i-Ready*-Assigned lessons and Teacher-Assigned lessons that have been completed, are in progress, or that were canceled after a student started working.

Replaces the Reports:

The information in the *Online Instruction (Class)* report was previously found in *Instructional Usage* and *Class Response to Instruction* reports.

